Risks

Executing

Implement Risk Responses

Inputs

- Project management plan
  -

- Risk management plan
- Project documents
  - Lessons learned register
  -
  - Risk register
  - Risk report
- Organizational Process Assets
  -

T&T

- Expert judgment
  -

- Interpersonal and team skills
  - Influencing
- Project management information system
  - 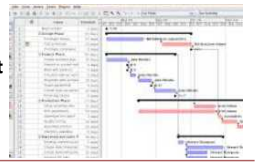
- Project management information system

Outputs

- Change requests
  -
CHANGE REQUEST 24093-D

Type: AZB → vehicle interior → air bags
ID: 24093-D
Deadline: ASAP
Priority: high
Customer:
*direct: customer service (internal)
*indirect: (future) owners of car type AZB (external)

Abstract: Air bags of car type AZB automatically inflate on long distances. This is a severe issue that must be repaired at all cost. Probable cause is a misconfiguration of the car's electric circuit on Board 13-C. A repair plan for dealers should be created and the production department needs an updated design.

Related documents:
*Problem report C253087
*Lab test AE13
- Project documents updates
  -

  - Issue log
  - Lessons learned register
  - Project team assignments
  - Risk register
  - Risk report

Copyright - Michel Ajac - Switzerland 2025

The process of implementing sufficient risk response plans. The key benefit of this process is that it ensures that agreed-upon risk responses are executed as planned to address overall project risk exposure, minimize individual project threats, and maximize individual project opportunities.